

**APPROVED**  
 SUBJECT TO THE CONDITIONS IN  
 THIS OFFICE LETTER.  
 No. 163/22/10/114  
 16/12/2010  
 FOR MEMBER SECRETARY  
 MADRAS METROPOLITAN  
 DEVELOPMENT AUTHORITY  
 MADRAS - 600 086.

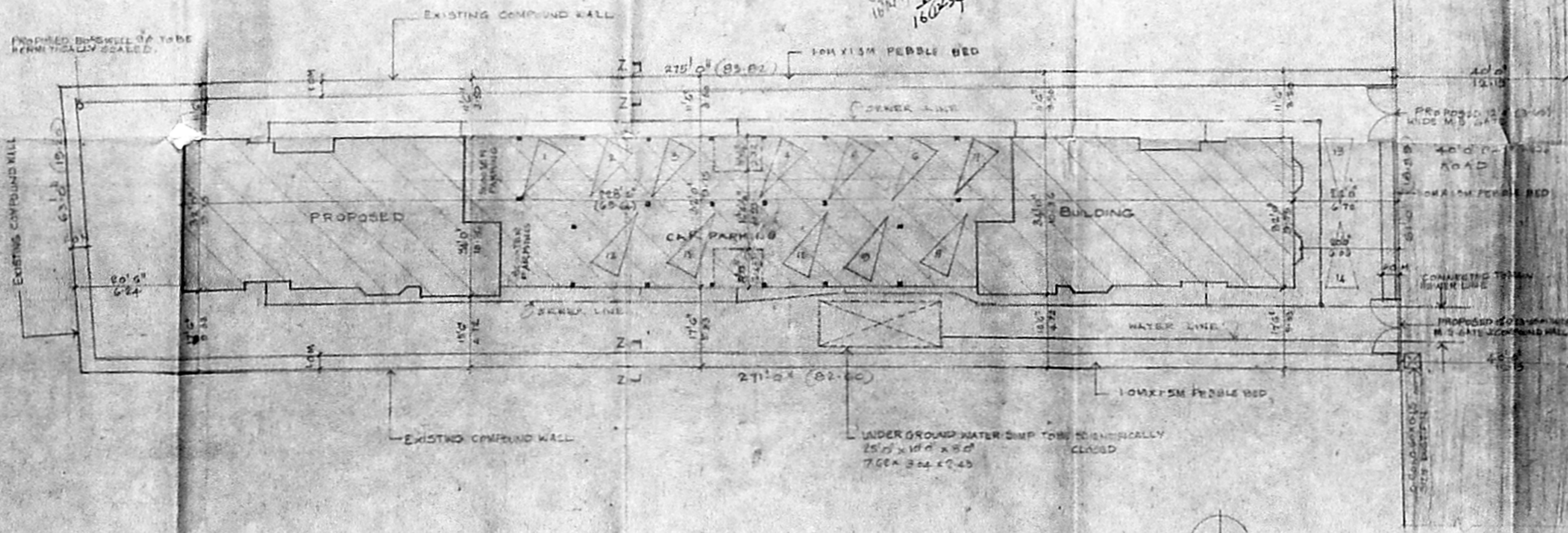
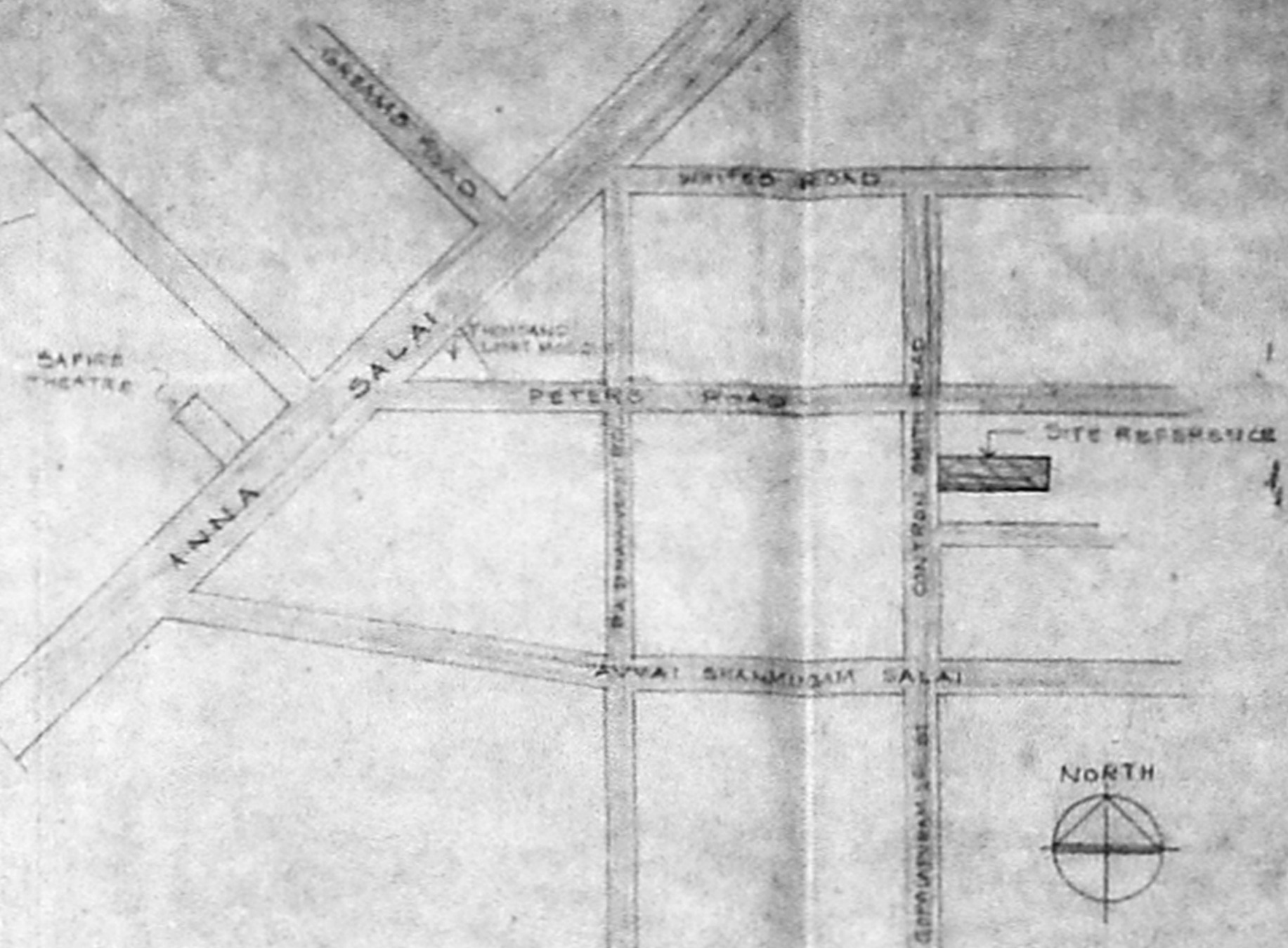

FRONT ELEVATION  
SCALE: 1/100

SITE PLAN  
SCALE: 1/200 (1"=16'0")

KEY PLAN  
NOT TO SCALE

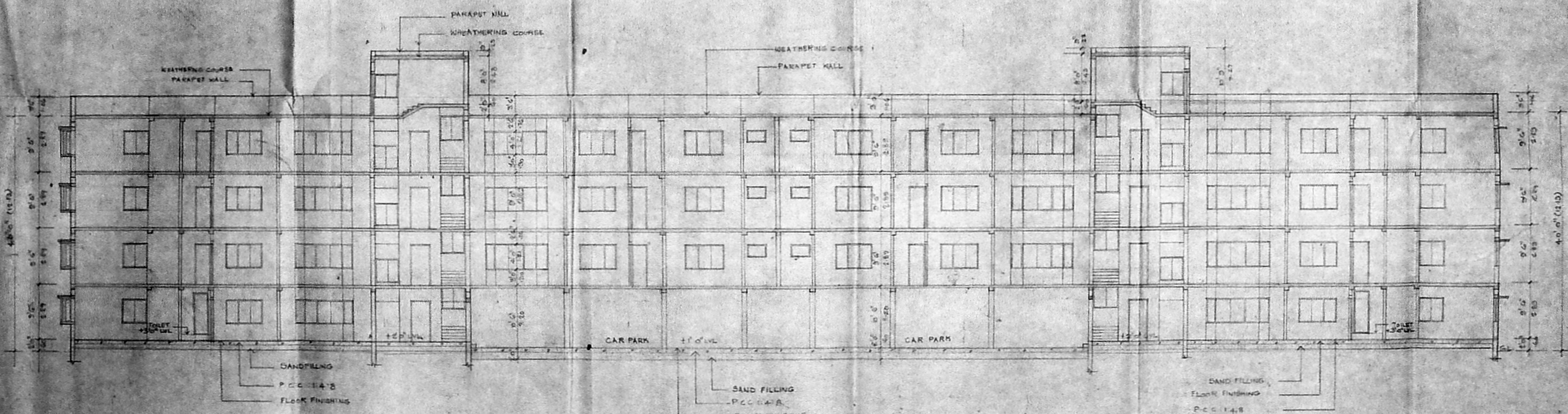

SECTION 'A A'  
SCALE: 1/100

**SPECIFICATIONS**

FOUNDATION: R.C.C. COLUMN FOOTING  
 FOUNDATION OVER R.C.C. FOUNDATION  
 SUPERSTRUCTURE: BRICK WORK IN CEMENT MORTAR  
 R.C.C. WORK: R.C.C. ROOF SLABS WITH REINFORCEMENT  
 FLOORING: LIME PLASTER WITH POLYMER  
 WEATHERING COURSE: 1/2" COARSE SAND OVER 1/2" FINE SAND  
 NOTE: WELL TO BE HERMETICALLY SEALED L.P.  
 SUMP AND SUMP AND TO BE HERMETICALLY SEALED

**COLOR CODE REFERENCE**

[Hatched Box]	PROPOSED WORK
[Solid Box]	EXISTING ROAD
[Dashed Line]	BOUNDARY LINE
[Solid Line]	WATER LINE
[Dotted Line]	SEWER LINE

SIGNATURE OF OWNER: M. Hanumantham

G. SELVARAJAN, C.E., ARCHT.  
 REGISTERED ARCHITECT  
 CORPORATION OF ARCHT.  
 1, Sarangapani Street,  
 MADRAS - 600 017.

SIGNATURE OF ARCHITECT: G. Selvarajan  
 PROPOSED RESIDENTIAL FLATS AT  
 NO. 4, CONTRON SMITH ROAD, GOPALAPURAM,  
 MADRAS - 600 086. RS. NO. 6728.

SECTION, KEY PLAN, ELEVATION & SITE PLAN ETC.  
 SCALE: VARIED DATE: 2.2.94. DRAWN: G.D.

ARCHITECTS:  
**SELVARAJAN & ASSOCIATES,**  
 1, SARANGAPANI ST., MADRAS - 17.

SCHEDULE OF MATERIALS		QTY	UNIT	REMARKS
MD	3/4" x 4"	7000	sq. ft.	WOODEN MAIN DOOR
d	2 1/2" x 3 1/2"	1000	sq. ft.	WOODEN DOOR
W	2 1/2" x 3 1/2"	1000	sq. ft.	WOODEN WINDOW
W <sub>1</sub>	2 1/2" x 3 1/2"	1000	sq. ft.	WOODEN WINDOW
W <sub>2</sub>	2 1/2" x 3 1/2"	1000	sq. ft.	WOODEN WINDOW
KW	2 1/2" x 3 1/2"	1000	sq. ft.	WOODEN WINDOW
BN	2 1/2" x 3 1/2"	1000	sq. ft.	WOODEN WINDOW
BN <sub>1</sub>	2 1/2" x 3 1/2"	1000	sq. ft.	WOODEN WINDOW
BN <sub>2</sub>	2 1/2" x 3 1/2"	1000	sq. ft.	WOODEN WINDOW
FD	2 1/2" x 3 1/2"	1000	sq. ft.	WOODEN WINDOW
SH	2 1/2" x 3 1/2"	1000	sq. ft.	WOODEN WINDOW
V	2 1/2" x 3 1/2"	1000	sq. ft.	WOODEN WINDOW
V <sub>1</sub>	2 1/2" x 3 1/2"	1000	sq. ft.	WOODEN WINDOW
V <sub>2</sub>	2 1/2" x 3 1/2"	1000	sq. ft.	WOODEN WINDOW

RP 10/10/54  
14/10/54

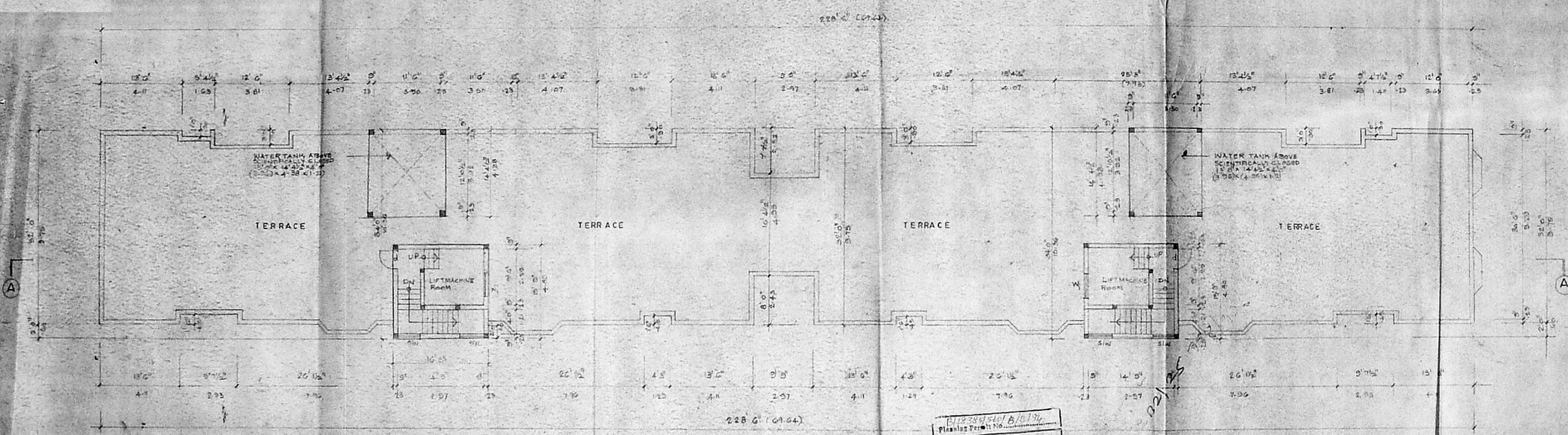

TERRACE FLOOR PLAN  
SCALE: 1:100

APPROVED  
SUBJECT TO THE CONDITIONS IN  
THIS OFFICE LETTER.  
No. 22/257450 dated 14/10/54  
FOR MEMBER SECRETARY  
MADRAS METROPOLITAN  
DISTRICT BOARD  
MADRAS - 600 006.

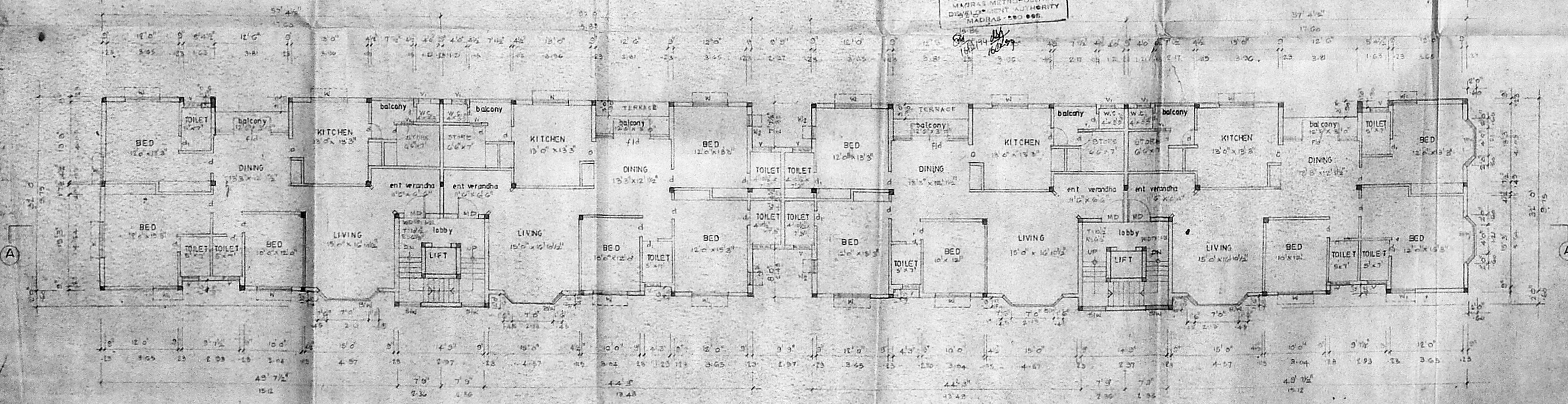

TYPICAL FLOOR PLAN  
SCALE: 1:100

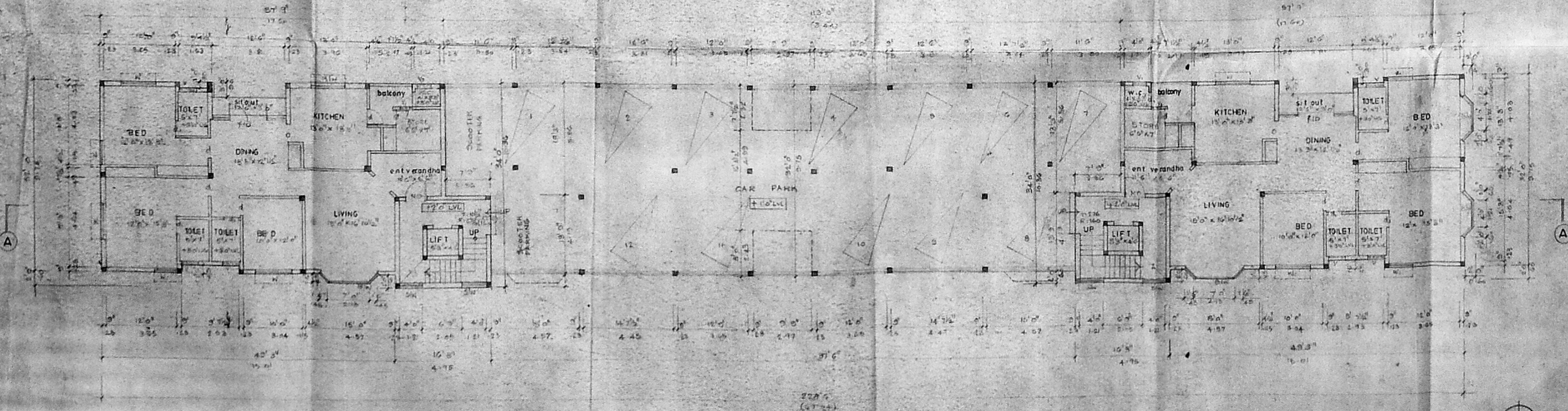

GROUND FLOOR PLAN  
SCALE: 1:100

COLOUR CODE REFERENCE:  
PROPOSED WORK

SIGNATURE OF OWNER

G. SELVARAJAN, C.O. (M.E.), A.I.A.  
REGISTERED ARCHITECT NO. 118  
Chennai 17, Madras  
1, Sarangapani Street  
MADRAS - 600 017.

SIGNATURE OF ARCHITECT  
PROPOSED RESIDENTIAL FLATS AT  
NO 4, CONTAIN SMITH ROAD, GOHAPURAM,  
MADRAS - 600 086. R.S. 57/28.

FLOOR PLANS  
SCALE: 1:100 DATE: 1.2.54 DRAWN: G.D.

ARCHITECTS  
SELVARAJAN & ASSOCIATES,  
1, SARANGAPANI ST., THAGAR MADRAS - 17

